In Liquid... (2010)

Concerto for accordion and orchestra

Martin Lohse 2010

W. 29b

dedicated to Bjarke Mogensen

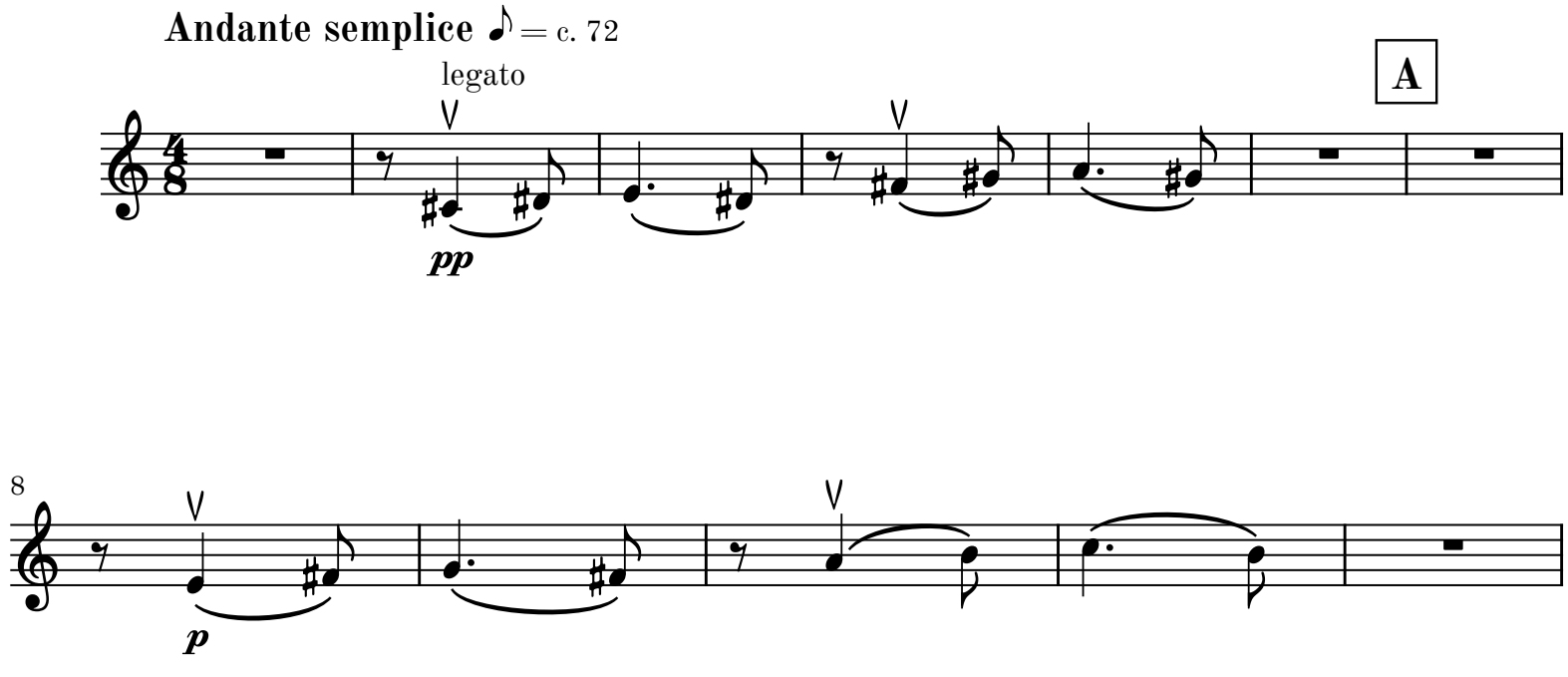

© 2026 Martin Lohse | Mirror Music | MM 1.2-8 | ISMN 979-0-706837-76-5

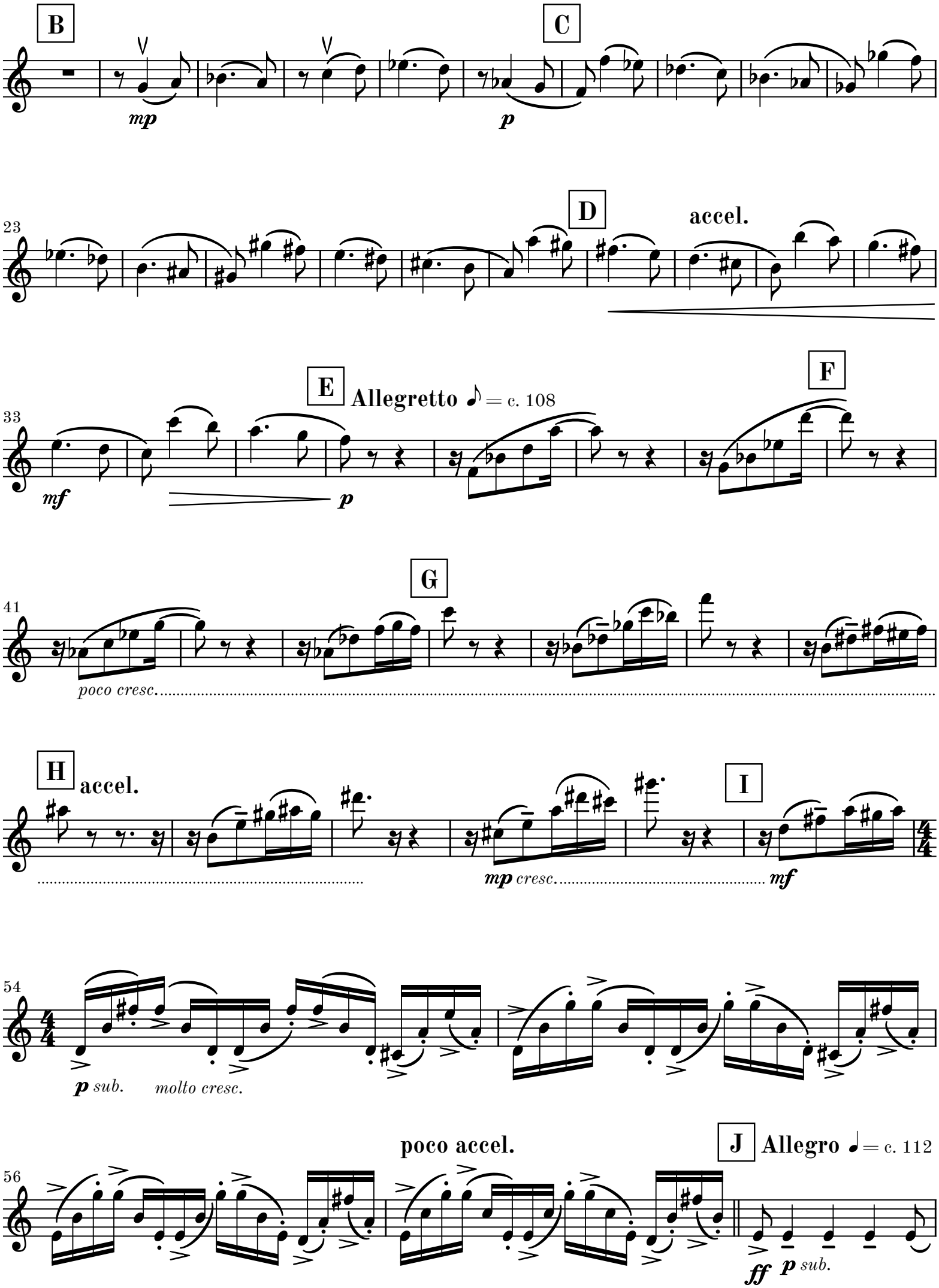
B
mp
C
p
23
D
accel.
33
E
Allegretto ♪ = c. 108
mf
p
F
41
G
poco cresc.
H
accel.
mp cresc.
I
mf
54
p sub.
molto cresc.
56
poco accel.
J
Allegro ♩ = c. 112
ff
p sub.

59

cresc.

64

K

trem.

mf

pp

69

L

p

tr

pp *sub.*

74

fingered tremolo

tr

sim.

♭

tr

79

M

tr

pp *sub.*

84

N

poco rit.

88

O

molto rit.

dim.

II

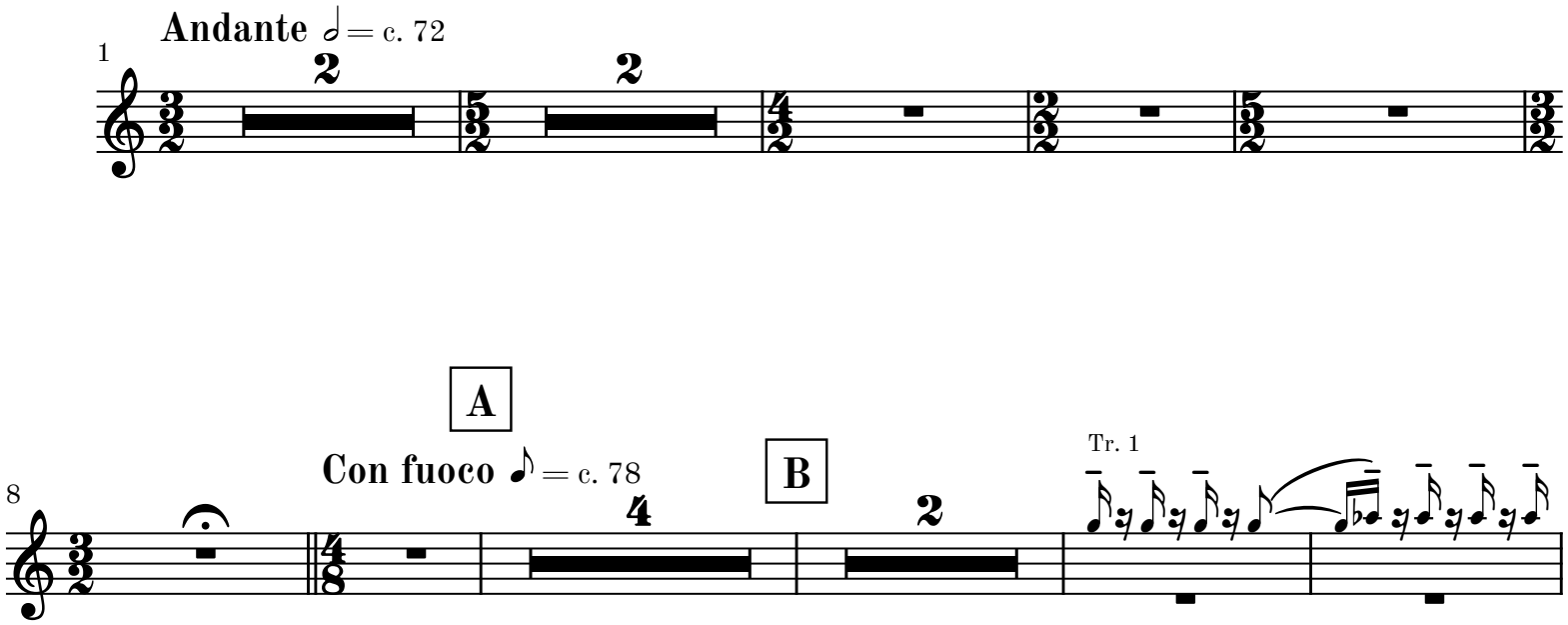
Andante ♩ = c. 72
1
2
2
A
Con fuoco ♪ = c. 78
8
4
B
2
Tr. 1
C
mp
D
mf
E
3
3
rit.
ff
mp sub.
22
F
3
G
Meno allegro ♪ = 72
2
H
31
I
rit.
2

III

Allegro ♩ = 132

Movement III may be omitted

6

A **Andante** 𝅗𝅥 = 74

con sord.

p

11

17

rall.

B **Largo** 𝅗𝅥 = 48

dim. *pp* *p* *poco cresc.*.....

25

C **sempre** (𝅗𝅥 = c. 48)

..... *mp* *dim.*.....

30

D

senza sord.

Moderato ♩. = c. 104

2 2 4

molto ritardando

attacca

continue to movement V if omitting movement IV

Violini I

IV

Tacet

attacca

V

A **Allegro moderato** ♩= c. 96

f espress.

2

legato

B **rit.**

4

C **A tempo** ♩= c. 96 **D**

7

4 3

p

Vle

16

pp cresc.

17

E

p dim.

rit.

19

App. 5"

attacca

VI

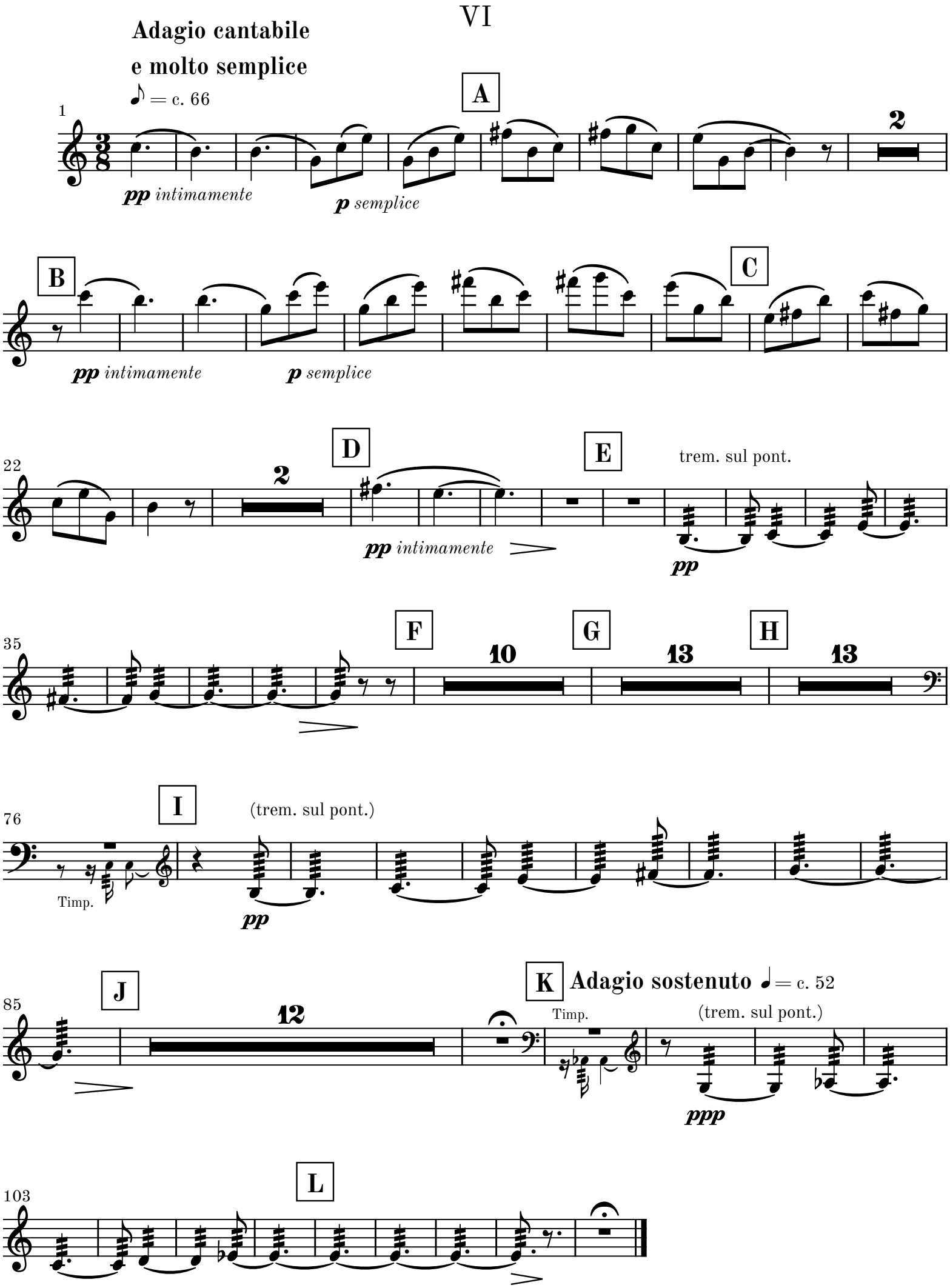
Adagio cantabile
e molto semplice
♪ = c. 66
A
pp intimamente
p semplice
B
pp intimamente
p semplice
C
D
pp intimamente
E
trem. sul pont.
pp
F
G
H
I
(trem. sul pont.)
Timp.
pp
J
K
Adagio sostenuto ♩ = c. 52
Timp.
(trem. sul pont.)
ppp
L